

All I Can Do Is Praise

Five Songs for Voice and Piano

Be Still	3
No Condemnation	8
All I Can Do Is Praise	12
It's Not Climbing Mountains	18
Prince of Peace	22

High edition:

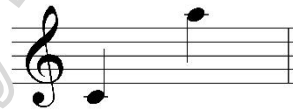

ALL I CAN DO IS PRAISE

Daniel Barta

Copyright © 2020 Daniel Barta. All rights reserved. Unless otherwise noted, no part of this publication may be reproduced in any manner without prior written permission from the copyright holders. Distributed by Shaw Music. Contact: www.shawmusic.org.

Be Still

Words by
DANIEL BARTA
Based on Psalm 23:1-2, 46:10

Music by
DANIEL BARTA

Prayerfully ♩ = 92

mp

mf

sim.

5 mp

Lord, life's too nois - y to catch what you've said; be - side the still

mp

10

wa - ters, may - be I need to be led.

No Condemnation

Words and Music by
DANIEL BARTA

Confidently ♩ = 84

mp (freely) *sim.* *molto rit.*

6 *mp a tempo*

Guilt - less the lamb, blame - less was he;
Gone is the guilt, gone is the fear,

p a tempo

10

yet ... shame was he slain. _____ His
gone is all of the shame. _____ My

p

All I Can Do Is Praise

Words and Music by
DANIEL BARTA

Reverently ♩ = 60-63

mp

I

5

did - n't care, you cared for me; I was - n't there yet you were

8

there for me per - sis - tent in your love un - end - ing - ly, be -

It's Not Climbing Mountains

Words and Music by
DANIEL BARTA

Pensively ♩ = 88 *mp*

It's not climb - ing

moun - tains nor ford - ing a stream; Nor fol - low - ing rain - bows 'til

you find you dream. Per - haps the rou - tine, Lord, the not - ver - y -

Prince of Peace

(optional duet)

Words and Music by
DANIEL BARTA

Thoughtfully ♩ = 88

p

6

10
